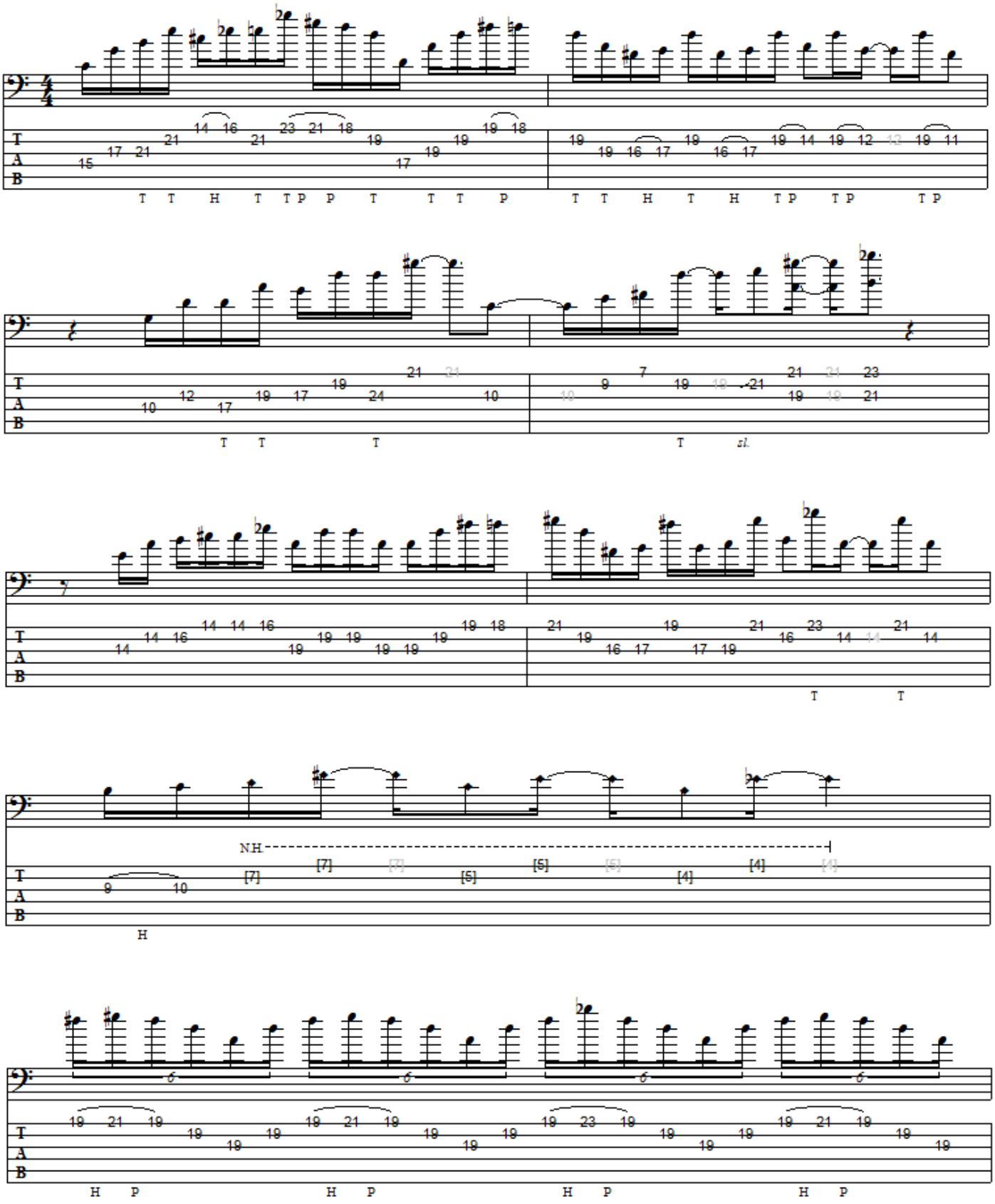
T
A
B
N.H.
sl.